ZZZ

JE SUIS OÙ ?

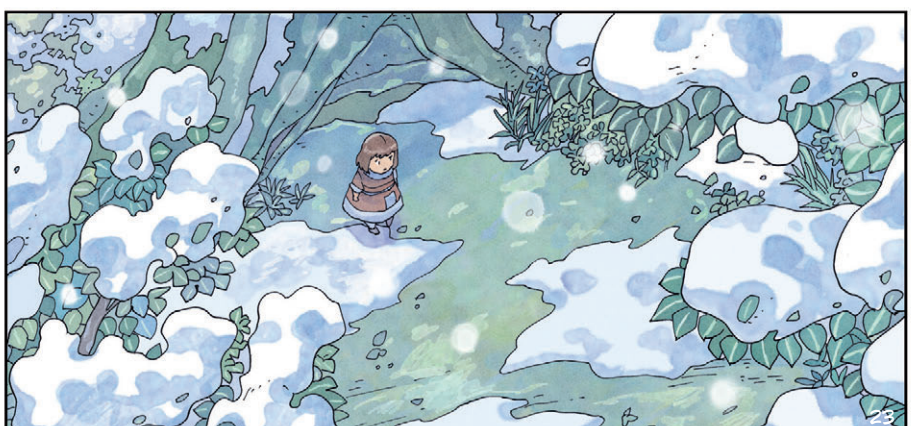

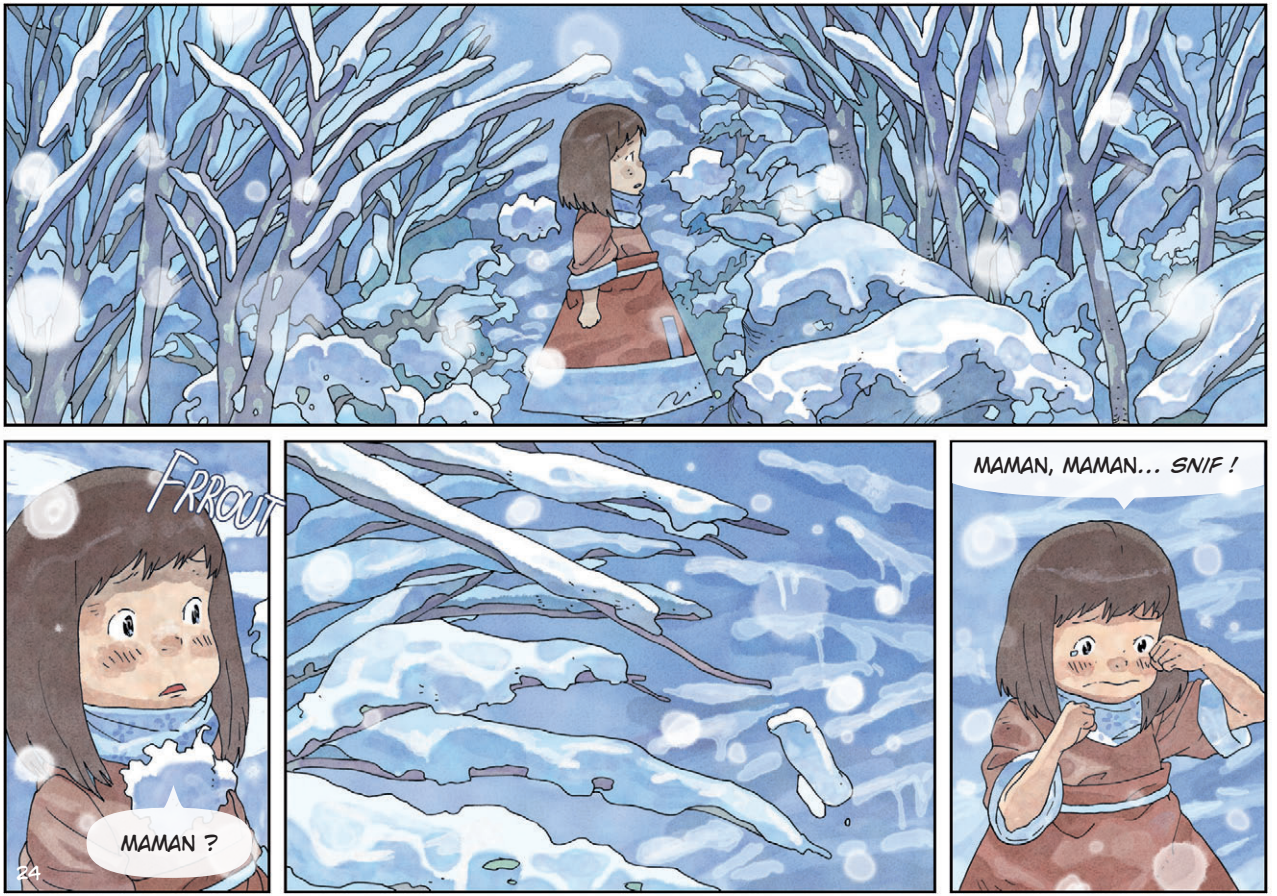
FRROUT
MAMAN ?
MAMAN, MAMAN... SNIF !

APRÈS JE NE SAIS PLUS...

??

JE TE CONNAIS ?

TU SAIS, TOI, SI ON EST LOIN DE SHANGHAI ?

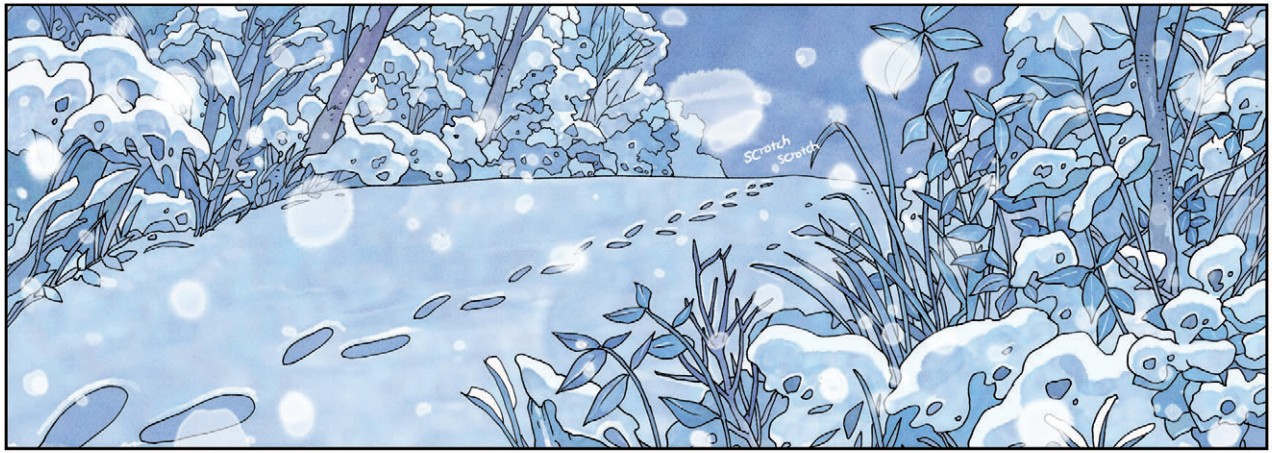
scratch
scratch

JE DOIS RENTRER À LA MAISON...
scratch
scratch

... MA MAISON...
grrrr

Grrrrrrrr...